

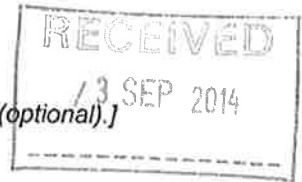

Haverling
LONDON BOROUGH

Copy of Application



[Insert name and address of relevant licensing authority and its reference number (optional).]

Application for a premises licence to be granted under the Licensing Act 2003

PLEASE READ THE FOLLOWING INSTRUCTIONS FIRST

Before completing this form please read the guidance notes at the end of the form. If you are completing this form by hand please write legibly in block capitals. In all cases ensure that your answers are inside the boxes and written in black ink. Use additional sheets if necessary.

You may wish to keep a copy of the completed form for your records.

I/We RAASHADUL ALAM (Insert name(s) of applicant)

apply for a premises licence under section 17 of the Licensing Act 2003 for the premises described in Part 1 below (the premises) and I/we are making this application to you as the relevant licensing authority in accordance with section 12 of the Licensing Act 2003

Part 1 - Premises Details

Postal address of premises or, if none, ordnance survey map reference or description
395 - 397 BRENTWOOD ROAD
Post town ROMFORD Postcode RM2 5TJ

Telephone number at premises (if any)
Non-domestic rateable value of premises £4,301 - £33,000 - BAND B

Part 2 - Applicant Details

Please state whether you are applying for a premises licence as

Please tick as appropriate

- a) an individual or individuals * [checked] please complete section (A)
b) a person other than an individual *
i. as a limited company [] please complete section (B)
ii. as a partnership [] please complete section (B)
iii. as an unincorporated association or [] please complete section (B)
iv. other (for example a statutory corporation) [] please complete section (B)

£27250

- c) a recognised club please complete section (B)
- d) a charity please complete section (B)
- e) the proprietor of an educational establishment please complete section (B)
- f) a health service body please complete section (B)
- g) a person who is registered under Part 2 of the Care Standards Act 2000 (c14) in respect of an independent hospital in Wales please complete section (B)
- ga) a person who is registered under Chapter 2 of Part 1 of the Health and Social Care Act 2008 (within the meaning of that Part) in an independent hospital in England please complete section (B)
- h) the chief officer of police of a police force in England and Wales please complete section (B)

* If you are applying as a person described in (a) or (b) please confirm:

Please tick yes

I am carrying on or proposing to carry on a business which involves the use of the premises for licensable activities; or

I am making the application pursuant to a
 statutory function or
 a function discharged by virtue of Her Majesty's prerogative

(A) INDIVIDUAL APPLICANTS (fill in as applicable)

Mr <input checked="" type="checkbox"/>	Mrs <input type="checkbox"/>	Miss <input type="checkbox"/>	Ms <input type="checkbox"/>	Other Title (for example, Rev)	
Surname ALAM			First names RAASHAIDUL		
I am 18 years old or over				<input checked="" type="checkbox"/> Please tick yes	
Current postal address if different from premises address		118 COVERLEES WALL BECKTON			
Post town	LONDON		Postcode	E6 6WF	
Daytime contact telephone number			07944 226253		
E-mail address (optional)		one@aloma@msn.com			

SECOND INDIVIDUAL APPLICANT (if applicable)

Mr <input type="checkbox"/>	Mrs <input type="checkbox"/>	Miss <input type="checkbox"/>	Ms <input type="checkbox"/>	Other Title (for example, Rev)	
Surname			First names		
I am 18 years old or over				<input type="checkbox"/>	Please tick yes
Current postal address if different from premises address					
Post town			Postcode		
Daytime contact telephone number					
E-mail address (optional)					

(B) OTHER APPLICANTS

Please provide name and registered address of applicant in full. Where appropriate please give any registered number. In the case of a partnership or other joint venture (other than a body corporate), please give the name and address of each party concerned.

Name
Address
Registered number (where applicable)
Description of applicant (for example, partnership, company, unincorporated association etc.)
Telephone number (if any)
E-mail address (optional)

Part 3 Operating Schedule

When do you want the premises licence to start?

DD	MM	YYYY
03	11	2017

If you wish the licence to be valid only for a limited period, when do you want it to end?

DD	MM	YYYY
1	1	1

Please give a general description of the premises (please read guidance note 1)

EX CAR SHOWROOM CONVERTED INTO AN ELEGANT RESTAURANT. IT IS SITUATED IN THE MAIN RD. AND I FEEL THAT IT WILL BE POPULAR IN THE COMMUNITY.

If 5,000 or more people are expected to attend the premises at any one time, please state the number expected to attend.

What licensable activities do you intend to carry on from the premises?

(Please see sections 1 and 14 of the Licensing Act 2003 and Schedules 1 and 2 to the Licensing Act 2003)

Provision of regulated entertainment

Please tick any that apply

- a) plays (if ticking yes, fill in box A)
- b) films (if ticking yes, fill in box B)
- c) indoor sporting events (if ticking yes, fill in box C)
- d) boxing or wrestling entertainment (if ticking yes, fill in box D)
- e) live music (if ticking yes, fill in box E)
- f) recorded music (if ticking yes, fill in box F)
- g) performances of dance (if ticking yes, fill in box G)
- h) anything of a similar description to that falling within (e), (f) or (g) (if ticking yes, fill in box H)

F

Recorded music Standard days and timings (please read guidance note 6)			Will the playing of recorded music take place <u>indoors or outdoors or both</u> – please tick (please read guidance note 2)	Indoors	<input checked="" type="checkbox"/>
				Outdoors	<input type="checkbox"/>
				Both	<input type="checkbox"/>
Day	Start	Finish	<u>Please give further details here</u> (please read guidance note 3) will not be amplified <u>State any seasonal variations for the playing of recorded music</u> (please read guidance note 4) NEW YEARS EVE FINISH TIME OF 01.30 ON NEW YEARS DAY at 01.30		
Mon	1200	2300			
Tue	1200	2300			
Wed	1200	2300			
Thur	1200	2300			
Fri	1200	2400			
Sat	1200	2400			
Sun	1200	2300	<u>Non standard timings. Where you intend to use the premises for the playing of recorded music at different times to those listed in the column on the left, please list</u> (please read guidance note 5) NONE		

I

Late night refreshment Standard days and timings (please read guidance note 6)			Will the provision of late night refreshment take place indoors or outdoors or both – please tick (please read guidance note 2)		Indoors	<input checked="" type="checkbox"/>
					Outdoors	<input type="checkbox"/>
					Both	<input type="checkbox"/>
Day	Start	Finish	Please give further details here (please read guidance note 3)			
Mon			INSIDE RESTAURANT			
Tue						
Wed						
Thur			State any seasonal variations for the provision of late night refreshment (please read guidance note 4) NONE NEW YEARS EVE FINISH OF TIME OF 01.30 ON NEW YEARS DAY.			
Fri	1200	2400	Non standard timings. Where you intend to use the premises for the provision of late night refreshment at different times, to those listed in the column on the left, please list (please read guidance note 5)			
Sat	1200	2400	NONE			
Sun						

J

Supply of alcohol Standard days and timings (please read guidance note 6)			Will the supply of alcohol be for consumption – please tick (please read guidance note 7)	On the premises	<input checked="" type="checkbox"/>
				Off the premises	<input type="checkbox"/>
				Both	<input type="checkbox"/>
Day	Start	Finish	State any seasonal variations for the supply of alcohol (please read guidance note 4) NEW YEARS EVE FINISH TIME OF 01:30 ON NEW YEARS DAY. None		
Mon	1200	2300			
Tue	1200	2300			
Wed	1200	2300			
Thur	1200	2300			
Fri	1200	2400			
Sat	1200	2400			
Sun	1200	2300			
			Non standard timings. Where you intend to use the premises for the supply of alcohol at different times to those listed in the column on the left, please list (please read guidance note 5)		
			None		

State the name and details of the individual whom you wish to specify on the licence as designated premises supervisor:

Name	ASHRFUL ALAM
Address	118 COVELEES WALL BECKTON LONDON
Postcode	E6 6WF
Personal licence number (if known)	14/01554/LAPER.
Issuing licensing authority (if known)	LONDON Borough of Newham.

K

Please highlight any adult entertainment or services, activities, other entertainment or matters ancillary to the use of the premises that may give rise to concern in respect of children (please read guidance note 8).

None

L

Hours premises are open to the public Standard days and timings (please read guidance note 6)			<u>State any seasonal variations</u> (please read guidance note 4)	
Day	Start	Finish		
Mon		23.30	New years Eve finish time of 01.30 on New years Day.	
		23.30		
Tue		23.30		
Wed		23.30		
Thur		23.30		<u>Non standard timings. Where you intend the premises to be open to the public at different times from those listed in the column on the left, please list</u> (please read guidance note 5)
Fri		00.30		
Sat		00.30		
Sun		23.30		

M Describe the steps you intend to take to promote the four licensing objectives:

a) **General – all four licensing objectives (b, c, d and e) (please read guidance note 9)**

ENSURE STAFF SERVE CUSTOMERS RESPONSIBLY & BE ALERT. ALCOHOL WILL ONLY BE SOLD TO CUSTOMER TAKING A MEAL AT THE RESTAURANT.

b) **The prevention of crime and disorder**

GOOD MANAGEMENT - BE AWARE OF ANY ANTI SOCIAL BEHAVIOUR AND POTENTIAL FOR WRONG STEPS AND TRY TO DISCOURAGE THIS BEHAVIOUR. IF A CRIME OR DISORDER SEEMS TO BE HAPPENING POLICE WILL BE INFORMED BY CONTACT. STAFF TRAINED FOR THEIR JOBS.

c) **Public safety**

STAFF TRAINED IN EMERGENCY PROCEDURE. NECESSARY SIGNS DISPLAYED FOR MEANS OF ESCAPE IN CASE OF FIRE OR OTHER EMERGENCIES

d) **The prevention of public nuisance**

ENSURE CROWDS DO NOT HANG AROUND OUTSIDE MAKING NOISE. THAT CARS ALSO DO NOT MAKE NOISE WHEN COLLECTING CUSTOMERS. KEEP PROPERTY CLEAR OF LITTER OR DISCARDED ITEMS. MUSIC WILL BE KEPT AT A BACKGROUND MUSIC LEVEL.

e) **The protection of children from harm**

IF STAFF ARE UNSURE THAT A CUSTOMER IS UNDER THE AGE OF 18, I.D. IS ASKED FOR AND IF NOT SHOWN, ALCOHOL NOT SERVED).
ADOPT A CHALLENGED 25 POLICY

--

Checklist:

Please tick to indicate agreement

- I have made or enclosed payment of the fee.
- I have enclosed the plan of the premises.
- I have sent copies of this application and the plan to responsible authorities and others where applicable.
- I have enclosed the consent form completed by the individual I wish to be designated premises supervisor, if applicable.
- I understand that I must now advertise my application.
- I understand that if I do not comply with the above requirements my application will be rejected.

IT IS AN OFFENCE, LIABLE ON SUMMARY CONVICTION TO A FINE NOT EXCEEDING LEVEL 5 ON THE STANDARD SCALE, UNDER SECTION 158 OF THE LICENSING ACT 2003, TO MAKE A FALSE STATEMENT IN OR IN CONNECTION WITH THIS APPLICATION.

Part 4 – Signatures (please read guidance note 10)

Signature of applicant or applicant’s solicitor or other duly authorised agent (see guidance note 11).
If signing on behalf of the applicant, please state in what capacity.

Signature	<i>Al</i>
Date	02/09/14.
Capacity	OWNER.

For joint applications, signature of 2nd applicant or 2nd applicant’s solicitor or other authorised agent (please read guidance note 12). **If signing on behalf of the applicant, please state in what capacity.**

Signature	
Date	
Capacity	



Havering

LONDON BOROUGH

Consent of individual to being specified as premises supervisor

I ASHARFUL ALAM
[full name of prospective premises supervisor]

of

118 COVELEES WALL, BECKTON, LONDON, E6 6WE
[Home address of prospective premises supervisor]

Hereby confirm that I give my consent to be specified as the designated premises supervisor in relation to the application for

PREMISES LICENSE
[type of application]

by

RAASHIDUL ALAM
[name of applicant]

relating to a premises licence
[number of existing licence, if any]

for GINGER SPICE
395-397 BRENTWOOD RD,
ROMFORD,
RM2 5TJ

.....
[name and address of premises to which the application relates]

Plumbing & Heating

Cliff Faithfull
Heating and Electrical Engineer

Boiler replacement, servicing and repair (inc ServoWarm systems)
Gas & Electric oven and hobs fitted
Immersion heaters
Age Concern
Gas Safe Registered

Tel: 01708 741 625
Mob: 07788 587 660

FIRST CLASS Boilers & Heating

Clean reliable & professional
New Boiler Supplied & Fitted from £899
Power Flushing from £199
Boiler Service from £59

- Full central heating systems • Boilers • Repairs
- Services • Gas Safe Reg Certificates Issued
- All Plumbing Work Carried out • Free Estimates

Call Andy
01708 606 050 • 07957 053 888
firstclasshandymanromford.co.uk

GREENTECH PLUMBING & HEATING

From a Tap Washer to a Full Installation
Free boiler service on every boiler repair (contract cost extra £30)
Senior Citizen Discount
24 Hour Emergency Services Available
Phones answered 24/7
FREE ESTIMATES
01708 523 079

PAUL'S PLUMBING

Free Estimates
No Call Out Charge

Any job. Any time
01708 557 746
07958 499 140

Roofing & Guttering

SEMI-RETIRED ROOFING AND GUTTERING EXPERT

As used locally in Havering for 40 years. All work comes with written guarantee, small jobs and gutter cleaning from £35

07815 110 225

BURST PIPES?

LOOK FOR A PLUMBER IN OUR Yellow Classified SECTION

People who look in this paper are ready to buy.

ADVERTISE TO THEM!

Roofing & Guttering

Leaking flat roof?

We have the **SOLUTION !!**

E.P.D.M Rubber Roofing Felt

No joins	✓	✗
No seams	✓	✗
No leaks	✓	✗
Approved installers	✓	✗
Best prices	✓	✗
20 year guarantee	✓	✗

We also undertake:
Upside Fascias, soffits and guttering
Replacement and repair

A DIRECT CLADDING

For free quotes and quotations call
01708 522474 mob: 07961 425001
Show No. of telephone 10% discount

Skip Hire / Rubbish Removal

MACKERS SKIPS

Waste Recycling for Essex & London

- > 2, 3, 4, 5, 6, 7, 8, 10, 12, 14 & 16 YARD SKIPS AVAILABLE
- > 20, 30 & 40 YARD ROLL OFF & ROLL ON BINS AVAILABLE
- > WAIT & LOAD SERVICE > SKIPS FROM £49
- > FAST FRIENDLY & RELIABLE

01268 418533
07549 616737

A B C SKIP HIRE

2, 3, 4, 6, 8, 12 yds Skips
Same Day Service
01708 474 940
0800 955 4940

DANNY'S RUBBISH CLEARANCE

GARDENS, GARAGES, HOUSES, etc.
20% Discount OAPs
Driver loads
01708 530 874
07768 202 022

Bluetone Skip Hire

2-4, 6-8-10-12 Yards
Competitive Prices
Same Day Delivery
01708 788 559
020 8801 4756

LINCOLN SKIPS

2, 4, 6, 8, 10, 12yd Skips.
Competitive Prices
RELIABLE SERVICE
call
01708 555 444

RUBBISH CLEARANCE

BIG REDUCTIONS FOR SEPTEMBER

Fully Licensed
020 8505 9682
07944 220 200

GARYS RUBBISH CLEARANCE

Houses, Garages, Gardens
20% OAP DISCOUNT

Fully Licensed & Driver Loads
01708 508 210
07818 436 160

RUBBISH AND HOUSE CLEARANCE

Drain Clearance
Blocked Drains
Unbeatable prices.
Driver loads.
Tel: Brian
07876 205 602

RUBBISH CLEARANCE

Driver loads.
7 day service.
established 30 years.
Tel **0208 500 8159**
or **07956 360753**

Storage & Removals

MR BEE REMOVALS

From £20 per hour
Reliable man with vans for removals. Single items to houses, flats, offices and clearance.
Anytime, anywhere. (Separate van for rubbish clearance.)
Fully insured.
020 3302 2275
07773 673 535
mrbeereovals@hotmail.co.uk
www.mrbeereovals.com

Tree Surgery

Mike's Tree Care Services

Stump Grinding & Removal
Crown Reduction
Hedge Cutting (Trimming)
Tree Quilts

01708 720 896
07814 949 896
35 Brentwood Road
Romford, Essex RM1 2BX

To advertise in this section please telephone

01268 503400

Windows & Doors

DOUBLE GLAZING PROBLEMS?

Complete repair and maintenance service for

- Leaks
- Broken or misty sealed unit
- Locks
- Draughts
- Rubber Seals
- Hinges

We also offer a complete new window + door service.
Conservatories our Speciality

GLASS & GLAZING 020 8590 7733

Public Notices

NOTICE OF APPLICATION FOR A PREMISES LICENCE UNDER SECTION 17 OF THE LICENSING ACT 2003

Applicant: Raashaidul Alam
Premises: 395-397 Brentwood Road, Romford, RM2 5TJ
The proposed licensable activity is: the Sale of Food and Alcohol from Sunday to Thursday 12:00-23:00: Late Night Refreshment and Alcohol, Friday and Saturday 12:00-24:00.
Full details of the application can be inspected at the address noted below during normal business hours. Any representations by an interested party or responsible authority regarding this application can be made to: Licensing Team, Housing & Public Protection, London Borough of Havering, Mercury House, Mercury Gardens, Romford, RM1 3SL. Website: www.havering.gov.uk
Such representation must be received in writing by 1st October 2014, clearly stating the grounds upon which the representation is made in relation to the four objectives of the Licensing Act 2003.
It is an offence to knowingly or recklessly make a false statement in connection with an application. The maximum fine for which a person is liable on summary conviction for the offence is £5,000.

ESCORTED HOLIDAYS

New England in the Fall

Flying from London Heathrow
Departs Sept & Oct 2014

This hugely popular holiday includes visits to glittering New York, elegant Boston, and a tour through a New Hampshire landscape ablaze with the colours of the fabulous 'Fall Foliage' season.

Tour highlights and inclusions

- Return flights to New York from London Heathrow
- Scenic touring through New England's fall colours including New Hampshire's White Mountains and the Kancamagus Highway
- Full day visits to Boston and New York
- Visit to the Yankee Canoe Factory
- Seven nights' accommodation at comfortable touring hotels
- Comfortable coach travel throughout
- The services of a Tour Manager

9 days from £999.00

www.newmarket.travel/yel1742
0843 316 1109 quoting code YEL

These holidays are organised & operated by Newmarket Holidays Ltd. ABTA V787X. Subject to availability. Single supplements apply. Calls cost 5p per minute.

RIVER CRUISING

Yellow Advertiser Newmarket Holidays

'Betwixtmas' Rhine Cruise

On board ms Olympia
Departs 27 December 2014

Banish the post-Christmas blues and join us on board well appointed and welcoming ms Olympia to soak up the unique festive atmosphere of the towns and villages of the romantic River Rhine.

4 days from £249.00

Price includes

- Return coach travel to Germany
- Three nights' full board accommodation in a lower deck cabin on-board ms Olympia (upgrade cabin available at a supplement)
- Evening entertainment
- Celebration Party Night
- Calls to Boppard, Rudesheim (via the Rhine Gorge) and Koblenz
- The services of a friendly, professional crew and cruise staff

www.newmarket.travel/yel14620
0843 316 1109 quoting code YEL

These holidays are organised & operated by Newmarket Promotions Ltd. ABTA V787X. Subject to availability. Single supplements apply. Calls cost 5p per minute.

RIVER CRUISING

Yellow Advertiser Newmarket Holidays

Amsterdam & Bulbfields Spectacular Cruise

Sailing on board MS Olympia
Departs Apr 2015

EARLY BOOKING OFFER SAVE £30*

4 days from £359.00

Price includes

- Return coach travel & Channel crossings
- Three nights full board in a Standard Lower deck cabin on-board Olympia (upgrade cabin available at a supplement)
- Welcome Cocktail Party
- On-board entertainment & english commentary
- Portage on and off the ship
- Calls at Volendam, Lelystad, Zaandam and Amsterdam
- Excursion to Keukenhof gardens
- The services of a friendly and experienced Tour Manager *Applies to bookings made by 31 August 2014 quoting promotional code X2-SW0Z. Offer may be withdrawn at any time.

www.newmarket.travel/yel17670
0843 316 1109 quoting code YEL

These holidays are organised & operated by Newmarket Promotions Ltd. ABTA V787X. Subject to availability. Single supplements apply. Calls cost 5p per minute.



Haverling
LONDON BOROUGH

Plans

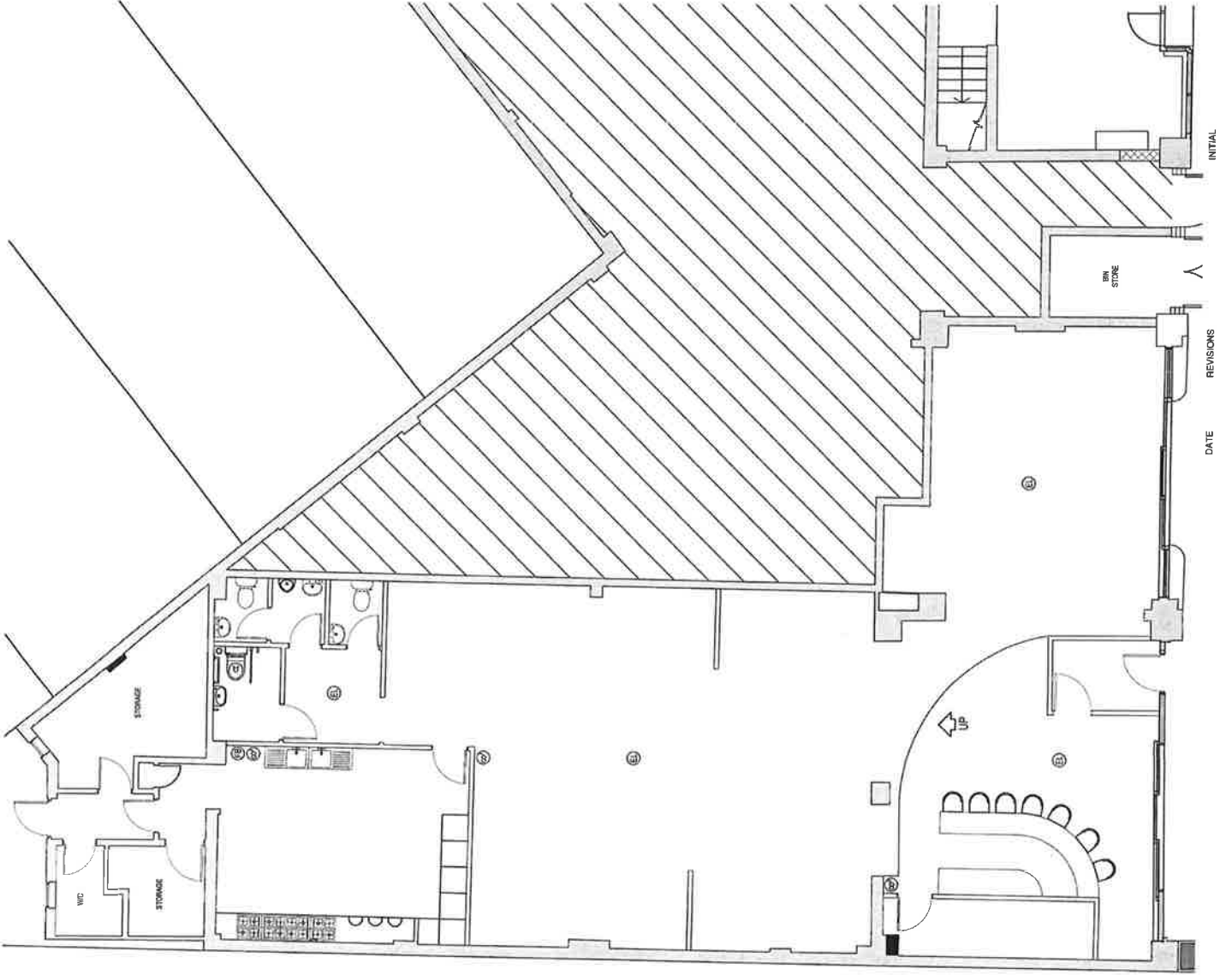

INITIAL

REVISIONS

DATE

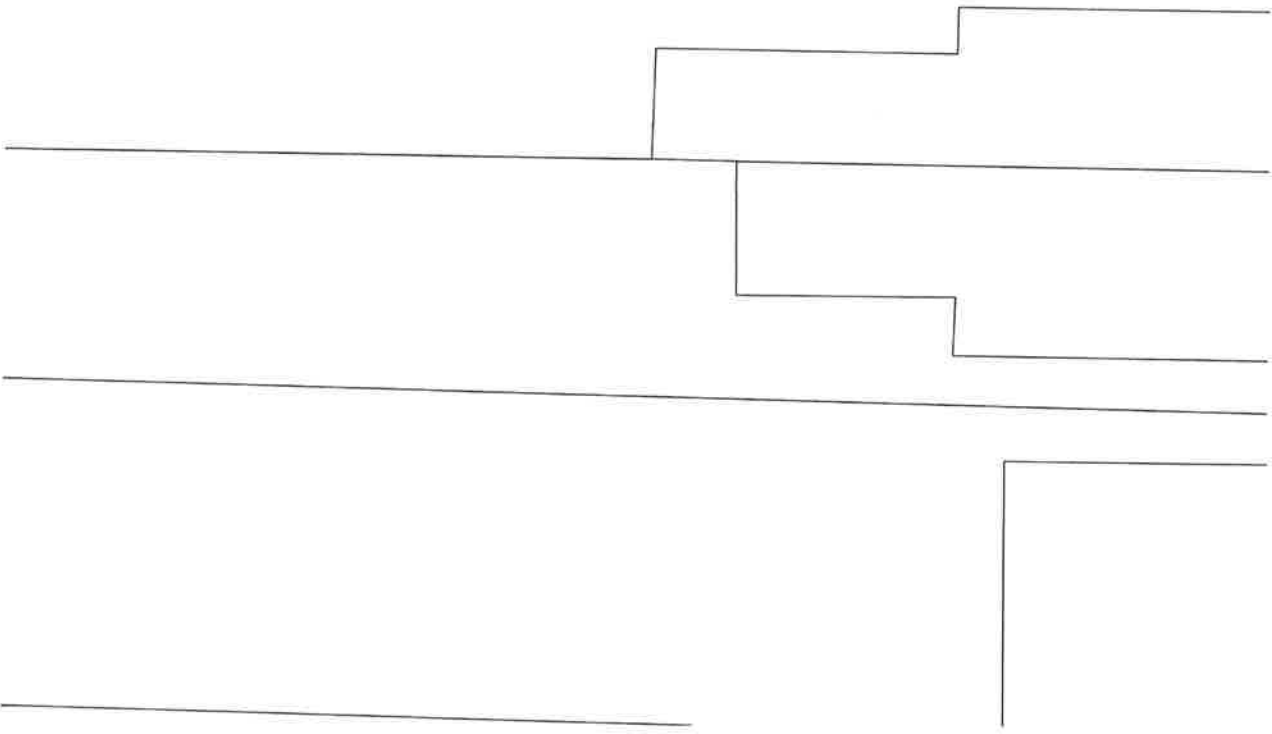

INDICATIVE FLOOR LAYOUT
395-397 BRENTWOOD ROAD, ROMFORD
3180_BR01 1/100 @ A3 DB



Havering
LONDON BOROUGH

Map of the area



Ginger Spice N
↑

	<p>Scale: 1:1000 Date: 04 September 2014</p>	
--	--	--

	<p>London Borough of Havering Town Hall, Main Road Romford, RM1 3BD Tel: 01708 434343</p>	<p>© Crown copyright and database rights 2014 Ordnance Survey 100024327</p>
--	---	---



Ginger Spice, 395-397 Brentwood Road.

Arthur Hunt

From: Raashaidul Alam <one_alom@msn.com>
Sent: 01 October 2014 17:42
To: Arthur Hunt
Subject: Re: Notice

Hi

I have moved the notice as instructed. I can't attach a photo to the email with my phone so I'll send it via a separate email.

Kind Regards
Alam

On 1 Oct 2014, at 16:10, Arthur Hunt <Arthur.Hunt@havering.gov.uk> wrote:

Dear Mr Alam

It has been brought to our attention that you have chained off the front of the premises, thus making the notice not available for the public to see.

The notice needs to be displayed in order for the public to have access to it either on or near the premises.

Therefore it should be moved to (looking at the image) to the bin store or it can be attached to the poles that have been erected.

Can you let me know when this has been completed.

Thank you

Arthur Hunt

Licensing Officer
London Borough of Havering | Public Protection
Mercury House, Mercury Gardens, Romford, RM1 3SL
t: 01708 433585

This document is strictly confidential and is intended only for use by the addressee. If you are not the intended recipient, any disclosure, copying, distribution or other action taken in reliance of the information contained in this e-mail is strictly prohibited. Any views expressed by the sender of this message are not necessarily those of the London Borough of Havering. If you have received this transmission in error, please use the reply function to tell us and then permanently delete what you have received. This email was scanned for viruses by the London Borough of Havering anti-virus services and on leaving the Authority was found to be virus free. Please note: Incoming and outgoing e-mail messages are routinely monitored for compliance with our policy on the use of electronic communications. -

<image.jpeg>





Havering
LONDON BOROUGH

Interested Parties

Arthur Hunt

From: East, Lee (Mitie) <Lee.East.Mitie@hsf.com>
Sent: 23 September 2014 12:03
To: Licensing
Subject: RE: 395-397 Brentwood road

Lee east
393, Brentwood road
Gidea Park
Essex
Rm25th

07904358123.

From: Licensing [<mailto:Licensing@havering.gov.uk>]
Sent: 22 September 2014 09:45
To: East, Lee (Mitie)
Subject: RE: 395-397 Brentwood road

Dear L East

For your representation against this application to be allowed I need your contact details, ie address etc.

If you could let me know the details by return.

They will be required to be invite you to the licensing sub-committee hearing for the application at which you will be able to put your case.

Thank you

Arthur Hunt

Licensing Officer
London Borough of Havering | Public Protection
Mercury House, Mercury Gardens, Romford, RM1 3SL
t: 01708 433585

From: East, Lee (Mitie) [<mailto:Lee.East.Mitie@hsf.com>]
Sent: 19 September 2014 16:03
To: Licensing
Subject: 395-397 Brentwood road

This e-mail not only to do with the licensing but also me and my neighbours not being notified that any restaurant being opened up next door to my house, my worries are crime & disorder after the drill pub opposite & other surrounding public houses closing or during pub hours This will cause people hanging around & causing anti-social behaviour

Public safety, with the proposed opening during the day & the tesco next door it's not called the drill roundabout its known as the drill car park as there are too many cars & lorry's being parked up along the road & half on the pavement which is illegal & with the school just up the road someone is going to get hurt, it's just too busy along this piece of road & adding a restaurant is going to cause mayhem

Having the restaurant next door to me will be a public nuisance, my fear of loud noise & cars & the odour of the restaurant coming in to my house especially the smell is something I won't be happy about

There is no protection for children from harm, it's so busy along that stretch of road with tesco there adding a restaurant which opens during school hours isn't helping to protect children walking past,

I don't want a restaurant next door to me I don't want the smell coming into my house I don't want people parking outside my house I don't want the noise

If I get any of these if the place is going to be one I will be complaining to you all the time & also I will be going in the restaurant to complain time after time after time

Mr Alam thinks it will be popular in the community which he should not of put in the general description of the premises yet Mr alam does not live in Gidea Park so how would he know.

Regards

L.East.

Herbert Smith Freehills LLP and its subsidiaries and Herbert Smith Freehills, an Australian Partnership, are separate member firms of the international legal practice known as Herbert Smith Freehills.

This message is confidential and may be covered by legal professional privilege. If you are not the intended recipient you must not disclose or use the information contained in it. If you have received this email in error please notify us immediately by return email or by calling our main switchboard on +44 20 7374 8000 and delete the email.

Further information is available from www.herbertsmithfreehills.com

Herbert Smith Freehills LLP is a Limited Liability Partnership registered in England and Wales with registered number OC310989. It is authorised and regulated by the Solicitors' Regulation Authority of England and Wales whose rules can be accessed via www.sra.org.uk/code-of-conduct.page. A list of the members and their professional qualifications is open to inspection at the registered office, Exchange House, Primrose Street, London EC2A 2EG. We use the word partner of Herbert Smith Freehills LLP to refer to a member of Herbert Smith Freehills LLP, or an employee or consultant with equivalent standing and qualifications. Herbert Smith Freehills LLP's registration number for Value Added Tax in the United Kingdom is GB 927 1996 83.

This document is strictly confidential and is intended only for use by the addressee. If you are not the intended recipient, any disclosure, copying, distribution or other action taken in reliance of the information contained in this e-mail is strictly prohibited. Any views expressed by the sender of this message are not necessarily those of the London Borough of Havering. If you have received this transmission in error, please use the reply function to tell us and then permanently delete what you have received. This email was scanned for viruses by the London Borough of Havering anti-virus services and on leaving the Authority was found to be virus free. Please note: Incoming and outgoing e-mail messages are routinely monitored for compliance with our policy on the use of electronic communications. -

Arthur Hunt

From: Arthur Hunt
Sent: 30 September 2014 11:48
To: 'East, Lee (Mitie)'
Subject: RE: Ginger Spice, 395-397 Brentwood Road, RM2 5TH

Dear Mr East

Please find below a link to the noise problems page on the Havering website. This will hopefully give you the information you require:-

<http://www.havering.gov.uk/Pages/Services/Noise-problems.aspx>

Similarly, the link below will assist with the reporting of smells:-

<http://www.havering.gov.uk/Pages/Services/Reporting-pollution.aspx>

Lastly, the below link will take you to the parking enforcement page of the website:-

<http://www.havering.gov.uk/Pages/Services/Parking-enforcement.aspx>

Thank you

Arthur Hunt

Licensing Officer
London Borough of Havering | Public Protection
Mercury House, Mercury Gardens, Romford, RM1 3SL
t: 01708 433585

From: East, Lee (Mitie) [mailto:Lee.East.Mitie@hsf.com]
Sent: 30 September 2014 11:39
To: Arthur Hunt
Subject: RE: Ginger Spice, 395-397 Brentwood Road, RM2 5TH

Could you please tell me who I complain to or a phone number to ring in the future for any noise, any smell, & any parking outside my house blocking my drive? Because I know there's going to be a lot of trouble Ahead & I want to be ready to complain to the council.

From: Arthur Hunt [mailto:Arthur.Hunt@havering.gov.uk]
Sent: 27 September 2014 11:03
To: East, Lee (Mitie)
Subject: Re: Ginger Spice, 395-397 Brentwood Road, RM2 5TH

Dear Mr East

Unfortunately, as I stated I have no dealings with the planning process and cannot answer any questions regarding their procedures.

Arthur Hunt
Licensing Officer
London Borough of Havering

On 25 Sep 2014, at 14:55, "East, Lee (Mitie)" <Lee.East.Mitie@hsf.com> wrote:

I have not received a letter for an A3 status for a restaurant next to my home, no letter has come through my letter box that's why I'm angry, I don't care about any licence because I don't want the restaurant there in the first place & the council have just gone ahead without my knowledge.

From: Arthur Hunt [<mailto:Arthur.Hunt@havering.gov.uk>]
Sent: 25 September 2014 13:26
To: East, Lee (Mitie)
Subject: RE: Ginger Spice, 395-397 Brentwood Road, RM2 5TH

Dear Mr East

I can state that no premises licence under the Licensing Act 2003 has been granted for this premises. That will be decided by the Licensing Sub Committee.

I can state that planning consent was granted for A3 status, which is for restaurants. I have nothing to do with the planning process, I only deal with the licensing of alcohol supplies and the provision of late night refreshment..

If the premises were not to supply alcohol and close by 2300 each day, then it would not require a premises licence.

Thank you

Arthur Hunt

Licensing Officer
London Borough of Havering | Public Protection
Mercury House, Mercury Gardens, Romford, RM1 3SL
t: 01708 433585

From: East, Lee (Mitie) [<mailto:Lee.East.Mitie@hsf.com>]
Sent: 25 September 2014 11:30
To: Arthur Hunt
Subject: RE: Ginger Spice, 395-397 Brentwood Road, RM2 5TH

Has the restaurant been granted to open up next door to me?

From: Arthur Hunt [<mailto:Arthur.Hunt@havering.gov.uk>]
Sent: 25 September 2014 07:47
To: East, Lee (Mitie)
Subject: RE: Ginger Spice, 395-397 Brentwood Road, RM2 5TH

Dear Mr East

No one has gone over your head with regards to this matter. No licence has been granted yet and you will be given the opportunity to address the Licensing Sub Committee on why you don't believe a licence should be granted.

Thank you

Arthur Hunt

Licensing Officer
London Borough of Havering | Public Protection

Mercury House, Mercury Gardens, Romford, RM1 3SL
t: 01708 433585

From: East, Lee (Mitie) [<mailto:Lee.East.Mitie@hsf.com>]
Sent: 24 September 2014 17:00
To: Arthur Hunt
Subject: RE: Ginger Spice, 395-397 Brentwood Road, RM2 5TH

Sorry but no letter has got to me & I feel that the council has just gone over my head, I do not want a restaurant next door to me & I will do every think in my power to stop it going ahead.

From: Arthur Hunt [<mailto:Arthur.Hunt@havering.gov.uk>]
Sent: 23 September 2014 12:59
To: East, Lee (Mitie)
Subject: Re: Ginger Spice, 395-397 Brentwood Road, RM2 5TH

Dear Mr East

I have accepted your representation. You will be informed of the hearing date and will be invited to attend by our Democratic Services.

With regards to your representation where you state:-

This e-mail not only to do with the licensing but also me and my neighbours not being notified that any restaurant being opened up next door to my house

I can confirm that a consultation letter was sent to 393 Brentwood Road on the 4th September regarding this application. I would have hoped that it would have arrived shortly afterwards.

Thank you

Arthur Hunt

Licensing Officer
London Borough of Havering | Public Protection
Mercury House, Mercury Gardens, Romford, RM1 3SL
t: 01708 433585

This document is strictly confidential and is intended only for use by the addressee. If you are not the intended recipient, any disclosure, copying, distribution or other action taken in reliance of the information contained in this e-mail is strictly prohibited. Any views expressed by the sender of this message are not necessarily those of the London Borough of Havering. If you have received this transmission in error, please use the reply function to tell us and then permanently delete what you have received. This email was scanned for viruses by the London Borough of Havering anti-virus services and on leaving the Authority was found to be virus free. Please note: Incoming and outgoing e-mail messages are routinely monitored for compliance with our policy on the use of electronic communications. -

Herbert Smith Freehills LLP and its subsidiaries and Herbert Smith Freehills, an Australian Partnership, are separate member firms of the international legal practice known as Herbert Smith Freehills.

This message is confidential and may be covered by legal professional privilege. If you are not the intended recipient you must not disclose or use the information contained in it. If you have received this email in error please notify us immediately by return email or by calling our main switchboard on +44 20 7374 8000 and delete the email.

Further information is available from www.herbertsmithfreehills.com

Herbert Smith Freehills LLP is a Limited Liability Partnership registered in England and Wales with registered number OC310989. It is authorised and regulated by the Solicitors' Regulation Authority of England and Wales whose rules can be accessed via www.sra.org.uk/code-of-conduct.page. A list of the members and their professional qualifications is open to inspection at the registered office, Exchange House, Primrose Street, London EC2A 2EG. We use the word partner of Herbert Smith Freehills LLP to refer to a

Arthur Hunt

From: Helen <helen.smith845@btinternet.com>
Sent: 01 October 2014 14:45
To: Licensing; Trudi Penman; Paul Campbell
Cc: carole387@virginmedia.com; Andrew ROSINDELL; CouncillorMelvin Wallace; Philippa Crowder
Subject: Ginger Spice, 395-397 Brentwood Road, Romford, Essex. RM2 5TJ
Attachments: image.jpeg; ATT00001.txt; image.jpeg; ATT00002.txt

Dear Licencing,

This email is written by HELEN SMITH and CAROLE CUNNINGHAM in consultation with and on behalf of the residents of Brentwood Road living at house numbers at end of this email.

We as a community have many concerns about this premises being used as a restaurant / takeaway especially with alcohol and music but, as we did not receive letters nor call returned when we did find out from planning about the change of use (for which Havering Council have apologised) we can now only highlight our concerns in relation to the licences applied for.

1) Noise....public nuisance....

(a) Back ground recorded music has been applied for but if outside noise or conversation noise within the restaurant increases so will the "background" music so it can be heard therefore giving rise to annoying the immediate neighbours and/or competing with the pub opposite.

(b) as people leave the above premises at their suggested closing times of 23:30hrs Sun - Thurs and 00:30hrs Fri & Sat the licensee will have no control over hooting taxis nor noise as their customers walk away from the premises nor anyway to control car doors banging for those whom have driven.

There are residents whom have young children and also residents whom have to get up from 5am whom do not want to be disturbed and woken nightly by customers leaving. Tesco's next door and the two Chinese slightly down the road have to have stopped serving and be closed and empty of customers by 11pm, as we understand per their licence/planning agreement and the pub opposite is 11pm Sunday to Thursday also but until midnight Friday & Saturday.

We also note no time of opening the premises has been submitted, 9am is the time the most recent opening takeaway was allowed to open.

We seem to remember that the Chinese takeaways on opposite side of the road where told they could not serve food until 5pm, which neither of them do at present.

Could these opening hours / hours for music / hours for serving food not appt to this premises too to contain noise to one time in the evening?

2) Alcohol.....public nuisance / prevention of crime & disorder / protection of children from harm....

The licence applied for states for sale with food only, which we would all hope is stuck to.

However, should we be encouraging drinking, especially afternoon drinking, with or without food, especially where young children and adults are in such close proximaty??

This premises is on the same side of the road as a local primary school and on a direct path for primary school children walking home any time from 3:15 - 4:30pm....

It is in path for secondary school children from Frances Bardsley girls school coming up to the drill round about and for Champions school and Emerson park school children whom use the school buses to just up Balgores Lane and walk to the bus stop opposite the premises or the local shops.

The premises is directly adjacent to the local tesco store where children stop with parents after school too. Another reason for not opening until later in the afternoon?

Also, even if alcohol is only served with food, people still drink too much and when they close surely it would be better for all noise to be contained to a short period of time for us as residents and also from a policing point of view.

Would it not also be safer for the staff if they closed before the pub opposite as any pub / pub hall hire clients (sober or even worse drunk) could not try to force themselves into the Indian and become abusive when they could not serve them food??

3) Parking.....public safety / protection of children from harm / public nuisance....

Parking outside this premises is limited. The plans submitted with change of use (P0556.14) stated 4 current spaces AND 1 disabled with no difference in parking spaces and the plans submitted show 5 spaces but there are currently only 3 spaces where the plans show 5 and these spaces are also for use of the 3 flats upstairs to this property and the property next door (Tesco's) AND FOR THE USE OF TESCOS TOO....as per the plans submitted, all by agents DOVETAIL ARCHITECTS for all the 3 premises in this area....P0018.11 & P1324.11.

The forecourt spaces already cause a safety issue for pedestrians but adults and children more cars fighting for them is going to be even more dangerous especially at school times.

4) Rubbish.....public health & safety / public nuisance...

Long opening hours means more food & drink sales and therefore more bottle & food waste.

Storage of rubbish, especially food & sweet smelling alcohol bottles, attracts mice and rats, both of which have been a problem behind the bakers previously.

The rubbish, again according the change of use plans P0556.14, will be stored in a bin store....the only bin store, according to plans, is a tiny store that Tesco's use where they keep cages of recyclable rubbish and bagged food rubbish, so it is off the floor, which is taken very regularly by Tesco's lorries.

Although the landlord to this premises approached the resident living in 393 to buy his house so this precession could have rear access, the request was turned down by 393 so there is no rear access to this property which means any rubbish food or otherwise has to be walked through the restaurant from the kitchen at the back to the front of the property to be removed from the premises however this will be done surely this is a health and safety issue together with a pest risk?

Also takeaway food is likely to cause extra rubbish blown into driveways. We have had this with the Chinese takeaways whom do now keep an eye out for their rubbish and clear it off drives if they know it is theirs so they do not cause a nuisance....we do not more rubbish being blown into our drives causing nuisances and health hazards to residents and their families too.

Thank you for your time and we look forward to hearing from you soon.

As a point to note, although the blue form has been in the window since early September, since last Friday 26th September, no one has had access to be able to read it as the landlord has decided to block off all marked parking spaces with chains.....please see photo which we believe maybe in contradiction of the viewing time for this form.

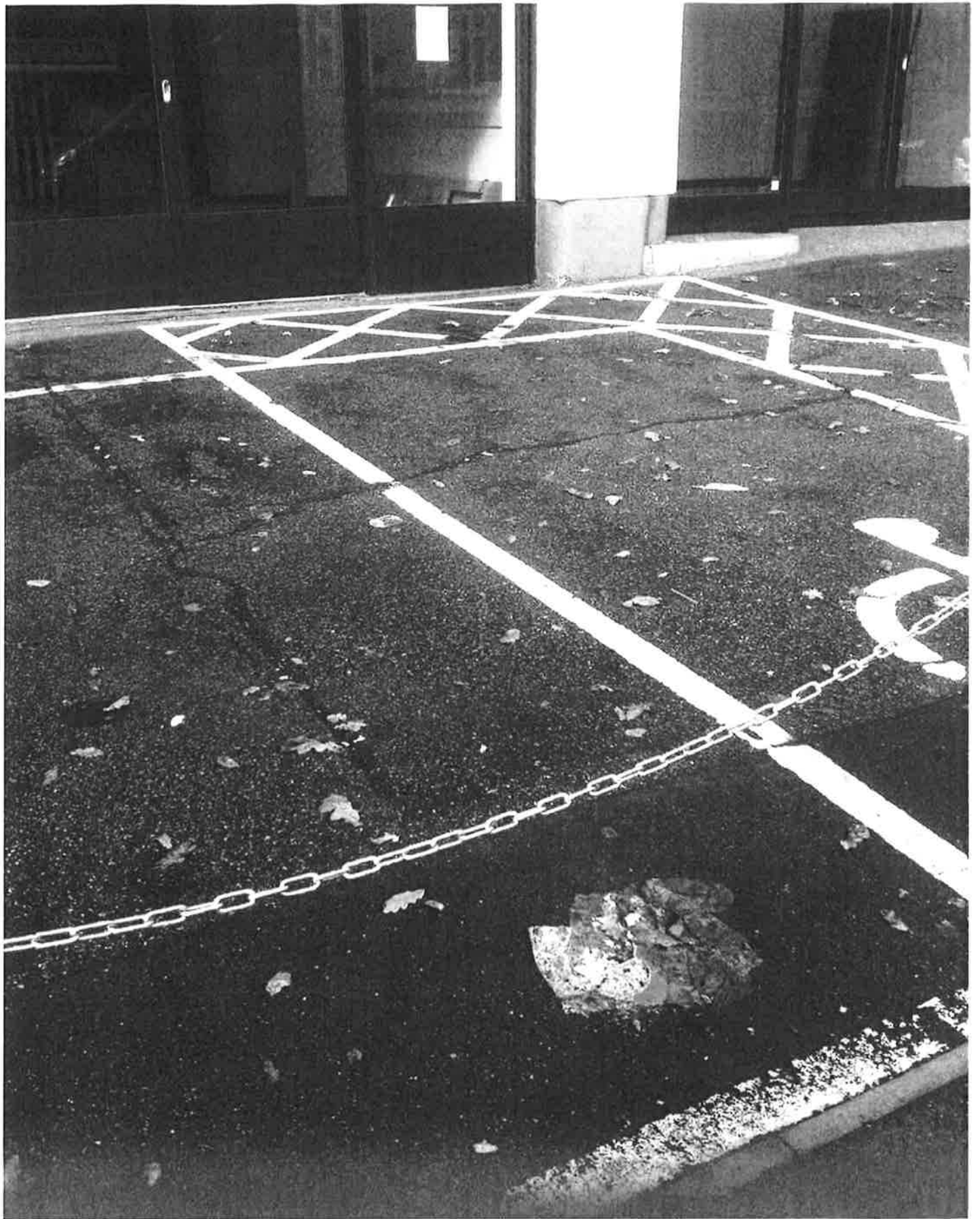



Arthur Hunt

From: Carole Cunningham <carole387@virginmedia.com>
Sent: 01 October 2014 17:24
To: Licensing
Cc: Arthur Hunt
Subject: Fwd: Ginger Spice, 395-397 Brentwood Road, Romford, Essex. RM2 5TJ

Please count email below as my representation in this matter

Sent from my iPad

Begin forwarded message:

From: Helen <helen.smith845@btinternet.com>
Date: 1 October 2014 17:19:31 BST
To: carole387@virginmedia.com
Cc: geoff.mecham@btinternet.com
Subject: **Fwd: Ginger Spice, 395-397 Brentwood Road, Romford, Essex. RM2 5TJ**

Sent from my iPad

Begin forwarded message:

From: Arthur Hunt <Arthur.Hunt@havering.gov.uk>
Date: 1 October 2014 16:19:33 BST
To: 'Helen' <helen.smith845@btinternet.com>
Subject: **RE: Ginger Spice, 395-397 Brentwood Road, Romford, Essex. RM2 5TJ**

Dear Ms Smith

I have accepted your representation. You will be informed of the hearing date and will be invited to attend by our Democratic Services.

If the persons you have listed wish to make a representation they can go to the below link on the Havering website:-

<http://www.havering.gov.uk/Pages/ServiceChild/Representations.aspx>

I would remind you (and them) that any representation has to be submitted before midnight tonight.

Thank you

Arthur Hunt

Licensing Officer
London Borough of Havering | Public Protection
Mercury House, Mercury Gardens, Romford, RM1 3SL
t: 01708 433585

-----Original Message-----

From: Helen [<mailto:helen.smith845@btinternet.com>]

Sent: 01 October 2014 14:45

To: Licensing; Trudi Penman; Paul Campbell

Cc: carole387@virginmedia.com; Andrew ROSINDELL; CouncillorMelvin Wallace; Philippa Crowder

Subject: Ginger Spice, 395-397 Brentwood Road, Romford, Essex. RM2 5TJ

Dear Licencing,

This email is written by HELEN SMITH and CAROLE CUNNINGHAM in consultation with and on behalf of the residents of Brentwood Road living at house numbers at end of this email.

We as a community have many concerns about this premises being used as a restaurant / takeaway especially with alcohol and music but, as we did not receive letters nor call returned when we did find out from planning about the change of use (for which Havering Council have apologised) we can now only highlight our concerns in relation to the licences applied for.

1) Noise....public nuisance....

(a) Back ground recorded music has been applied for but if outside noise or conversation noise within the restaurant increases so will the "background" music so it can be heard therefore giving rise to annoying the immediate neighbours and/or competing with the pub opposite.

(b) as people leave the above premises at their suggested closing times of 23:30hrs Sun - Thurs and 00:30hrs Fri & Sat the licensee will have no control over hooting taxis nor noise as their customers walk away from the premises nor anyway to control car doors banging for those whom have driven.

There are residents whom have young children and also residents whom have to get up from 5am whom do not want to be disturbed and woken nightly by customers leaving. Tesco's next door and the two Chinese slightly down the road have to have stopped serving and be closed and empty of customers by 11pm, as we understand per their licence/planning agreement and the pub opposite is 11pm Sunday to Thursday also but until midnight Friday & Saturday.

We also note no time of opening the premises has been submitted, 9am is the time the most recent opening takeaway was allowed to open.

We seem to remember that the Chinese takeaways on opposite side of the road where told they could not serve food until 5pm, which neither of them do at present.

Could these opening hours / hours for music / hours for serving food not appt to this premises too to contain noise to one time in the evening?

2) Alcohol.....public nuisance / prevention of crime & disorder / protection of children from harm....

The licence applied for states for sale with food only, which we would all hope is stuck to.

However, should we be encouraging drinking, especially afternoon drinking, with or without food, especially where young children and adults are in such close proximity??

This premises is on the same side of the road as a local primary school and on a direct path for primary school children walking home any time from 3:15 - 4:30pm....

It is in path for secondary school children from Frances Bardsley girls school coming up to the drill round about and for Champions school and Emerson park school children whom use the school buses to just up Balgore Lane and walk to the bus stop opposite the premises or the local shops.

The premises is directly adjacent to the local tesco store where children stop with parents after school too. Another reason for not opening until later in the afternoon?

Also, even if alcohol is only served with food, people still drink too much and when they close surely it would be better for all noise to be contained to a short period of time for us as residents and also from a policing point of view. Would it not also be safer for the staff if they closed before the pub opposite as any pub / pub hall hire clients (sober or even worse drunk) could not try to force themselves into the Indian and become abusive when they could not serve them food??

3) Parking.....public safety / protection of children from harm / public nuisance....

Parking outside this premises is limited. The plans submitted with change of use (P0556.14) stated 4 current spaces AND 1 disabled with no difference in parking spaces and the plans submitted show 5 spaces but there are currently only 3 spaces where the plans show 5 and these spaces are also for use of the 3 flats upstairs to this property and the property next door (Tesco's) AND FOR THE USE OF TESCOS TOO....as per the plans submitted, all by agents DOVETAIL ARCHITECTS for all the 3 premises in this area....P0018.11 & P1324.11.

The forecourt spaces already cause a safety issue for pedestrians but adults and children more cars fighting for them is going to be even more dangerous especially at school times.

4) Rubbish.....public health & safety / public nuisance...

Long opening hours means more food & drink sales and therefore more bottle & food waste.

Storage of rubbish, especially food & sweet smelling alcohol bottles, attracts mice and rats, both of which have been a problem behind the bakers previously.

The rubbish, again according to the change of use plans P0556.14, will be stored in a bin store....the only bin store, according to plans, is a tiny store that Tesco's use where they keep cages of recyclable rubbish and bagged food rubbish, so it is off the floor, which is taken very regularly by Tesco's lorries.

Although the landlord to this premises approached the resident living in 393 to buy his house so this precession could have rear access, the request was turned down by 393 so there is no rear access to this property which means any rubbish food or otherwise has to be walked through the restaurant from

the kitchen at the back to the front of the property to be removed from the premises however this will be done surely this is a health and safety issue together with a pest risk?

Also takeaway food is likely to cause extra rubbish blown into driveways. We have had this with the Chinese takeaways whom do now keep an eye out for their rubbish and clear it off drives if they know it is theirs so they do not cause a nuisance....we do not more rubbish being blown into our drives causing nuisances and health hazards to residents and their families too.

Thank you for your time and we look forward to hearing from you soon.

As a point to note, although the blue form has been in the window since early September, since last Friday 26th September, no one has had access to be able to read it as the landlord has decided to block off all marked parking spaces with chains.....please see photo which we believe maybe in contradiction of the viewing time for this form.

This document is strictly confidential and is intended only for use by the addressee. If you are not the intended recipient, any disclosure, copying, distribution or other action taken in reliance of the information contained in this e-mail is strictly prohibited. Any views expressed by the sender of this message are not necessarily those of the London Borough of Havering. If you have received this transmission in error, please use the reply function to tell us and then permanently delete what you have received. This email was scanned for viruses by the London Borough of Havering anti-virus services and on leaving the Authority was found to be virus free. Please note: Incoming and outgoing e-mail messages are routinely monitored for compliance with our policy on the use of electronic communications. -

ATT00002.txt

Yours sincerely

Helen Smith.
383 Brentwood Road,
01708 470060.

Carole Cunningham
387 Brentwood Road,
01708 476714

On behalf of :-

362 - Joyce and Geoff
375 - Helen
377 - Pat & Terri
379 - Graham
381 - Bridie
383 - Helen
385 - Alp & Oslam
387 - Carole & Danny
389 - John (rented to Louise)
391 - So
393 - Lee

Sent from my iPad